

Allegretto

FIRST LIGHT

1

Two empty musical staves, one for the treble clef and one for the bass clef.

Two empty musical staves, one for the treble clef and one for the bass clef.

Two empty musical staves, one for the treble clef and one for the bass clef.

Two empty musical staves, one for the treble clef and one for the bass clef.

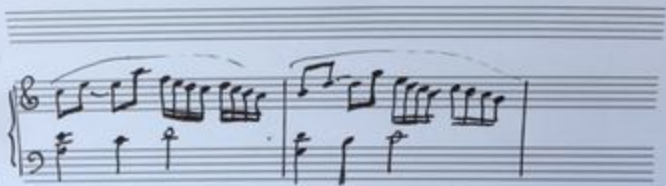
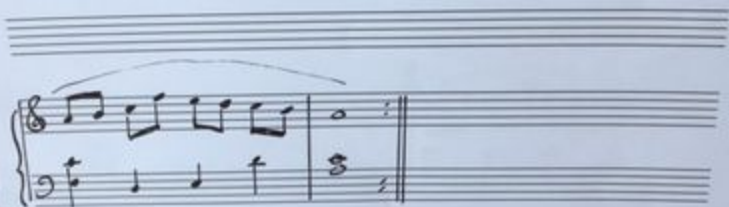
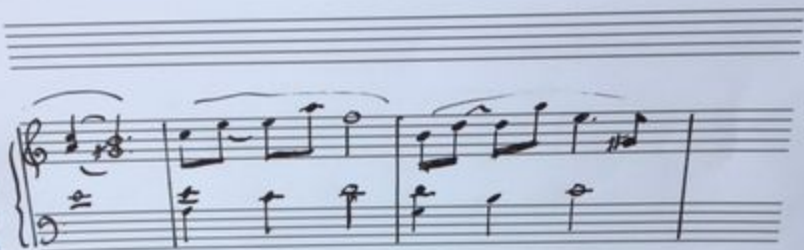

Treble	1	G4, A4, B4, C5
Treble	2	D5, E5, F5, G5
Bass	1	F3, G3, A3, B3
Bass	2	C4, D4, E4, F4
Treble	3	G5 (half note)
Bass	3	F4 (half note)